



FAZLANI AISHABAI & HAJI ABDUL LATIF CHARITABLE TRUST'S  
**AISHABAI COLLEGE OF EDUCATION**

(Affiliated to S.N.D.T. Women's University)  
Municipal School Building, J. J Hospital Compound,  
Gate no. 14, Byculla, Mumbai – 400008.

**Criterion 5 - Student Support and Progression**

**5. 1. 2 Available student support facilities in the institution**

**GEO TAGGED PHOTOGRAPHS**

# 1. Vehicle Parking



## Two WHEELER Parking



## Four Wheeler Parking



GPS Map Camera



Mumbai, Maharashtra, India  
J J Junction, Mazgaon, Mumbai, Maharashtra 400008, India  
Lat 18.965124°  
Long 72.835545°  
13/08/24 07:38 AM GMT +05:30



GPS Map Camera



Mumbai, Maharashtra, India  
Sir JJ Hospital Compound, XR7P+W3V, Mazgaon, Mumbai, Maharashtra 400008, India  
Lat 18.96506°  
Long 72.835497°  
13/08/24 07:41 AM GMT +05:30

# Bicycle Stand



GPS Map Camera



Mumbai, Maharashtra, India  
J J Junction, Mazgaon, Mumbai, Maharashtra 400008, India  
Lat 18.965273°  
Long 72.83549°  
13/08/24 07:44 AM GMT +05:30



**2. Common rooms  
separately for girls and  
boys**

**(Being affiliated with SNDT Women's University, the college is only for girls and hence there is no common room required for boys)**





# **3.Recreational facility**



# Indoor & Outdoor Sports Facilities



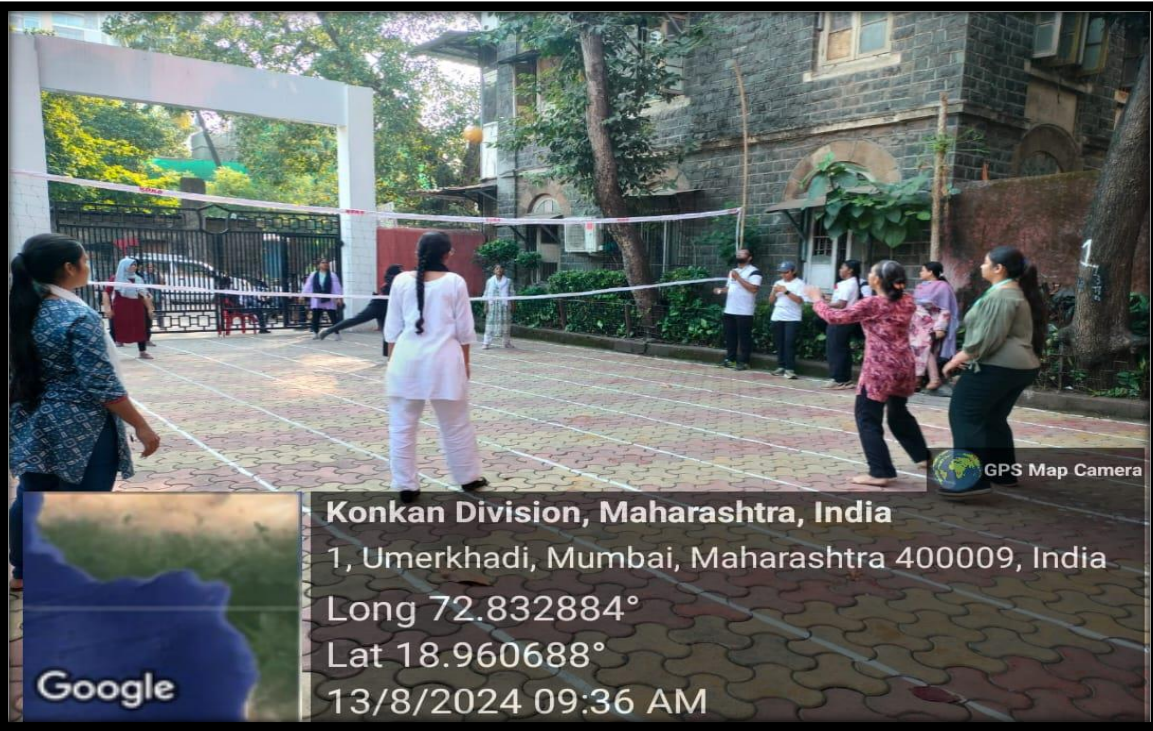

**Konkan Division, Maharashtra, India**  
1, Umerkhadi, Mumbai, Maharashtra 400009, India  
Long 72.832884°  
Lat 18.960688°  
13/8/2024 09:36 AM



**Konkan Division, Maharashtra, India**  
XR6M+762, Babulla Tank Cross Ln, Umerkhadi, Mumbai,  
Long 72.833120°  
Lat 18.960784°  
13/8/2024 09:36 AM





# Yoga Room



14, JJ Hospital Road, Byculla, Mumbai, Maharashtra 400008, India

Latitude  
18.9653496°

Local 12:17:05 PM  
GMT 06:47:05 AM

Longitude  
72.8350815°

Altitude 12 meters  
Friday, 21.06.2024

GPS Map  
Camera Lite



Konkan Division, Maharashtra, India

14, JJ Hospital Road, Byculla, Mumbai, Maharashtra 400008,

Long 72.834550°

Lat 18.965312°

13/8/2024 09:03 AM

GPS Map Camera



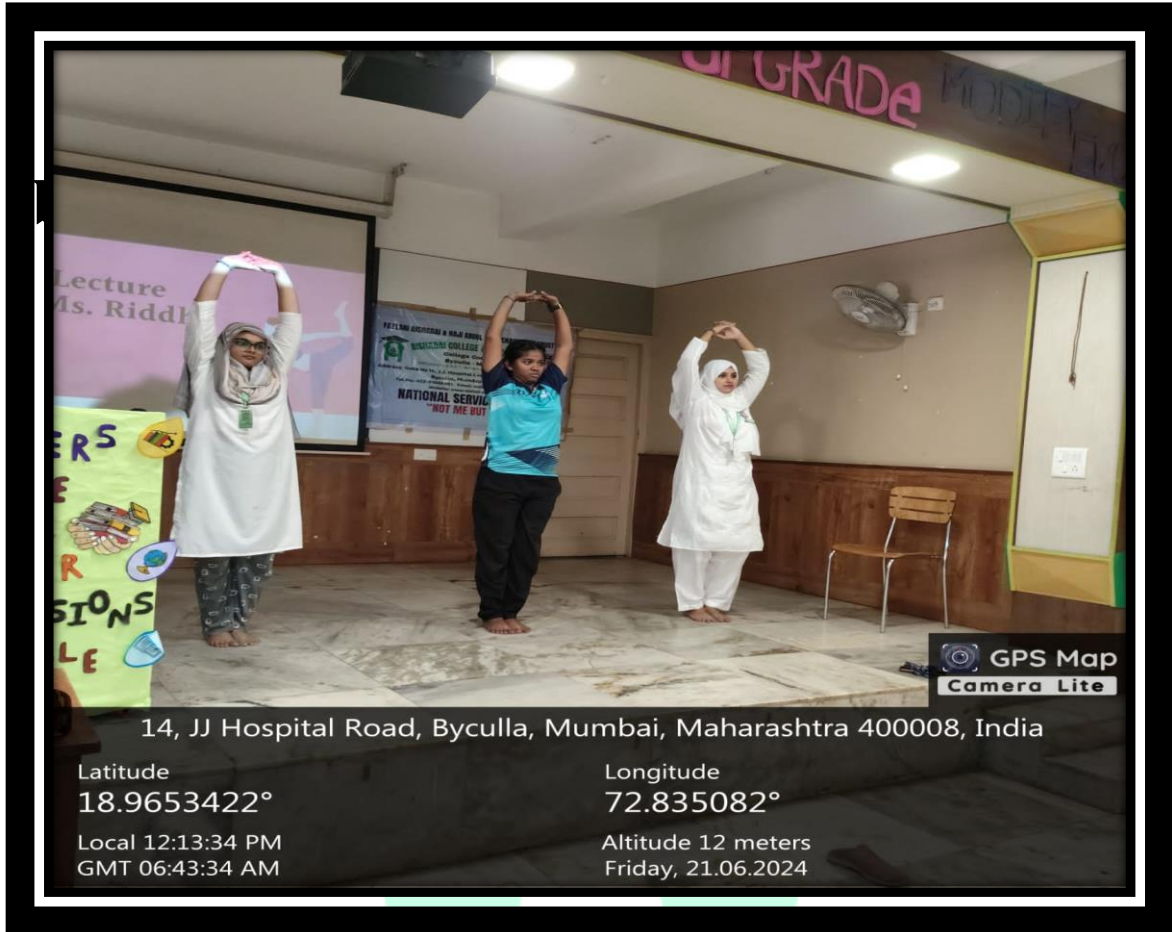

## c. Green Spaces and Garden



d. Subject Clubs:  
Science & Mathematics club

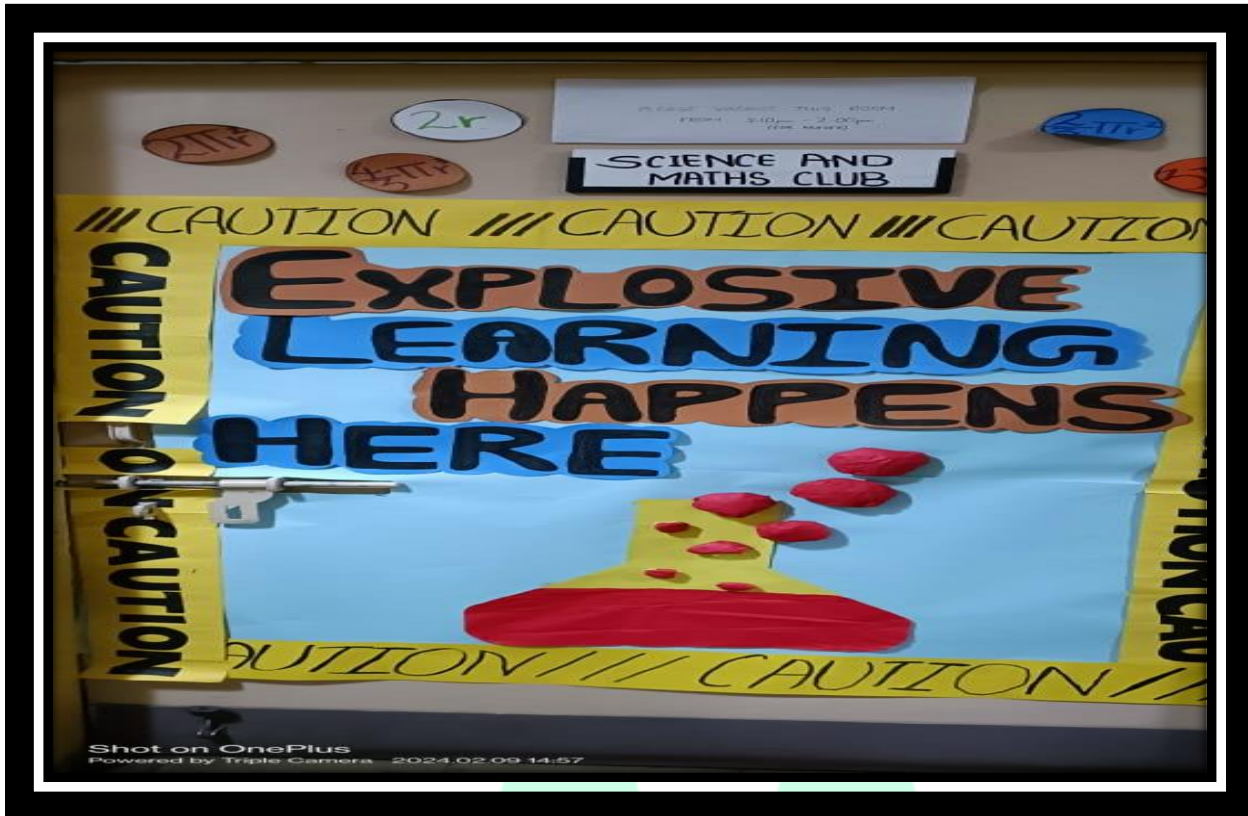

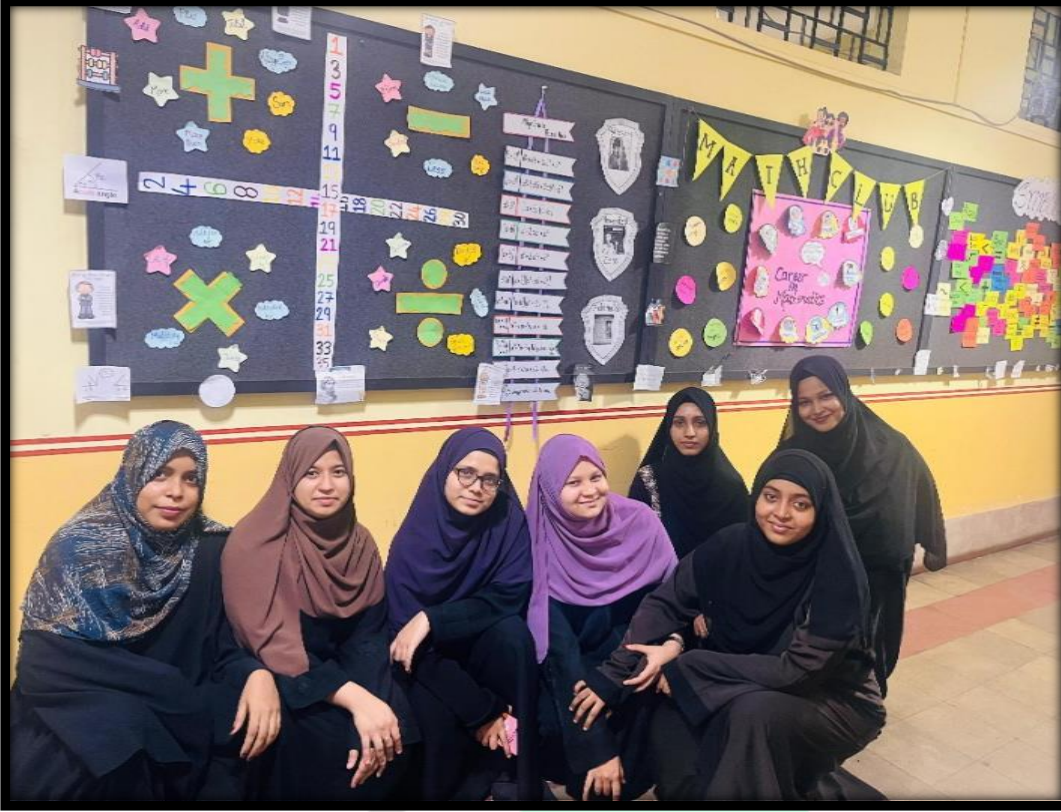

## Science Club

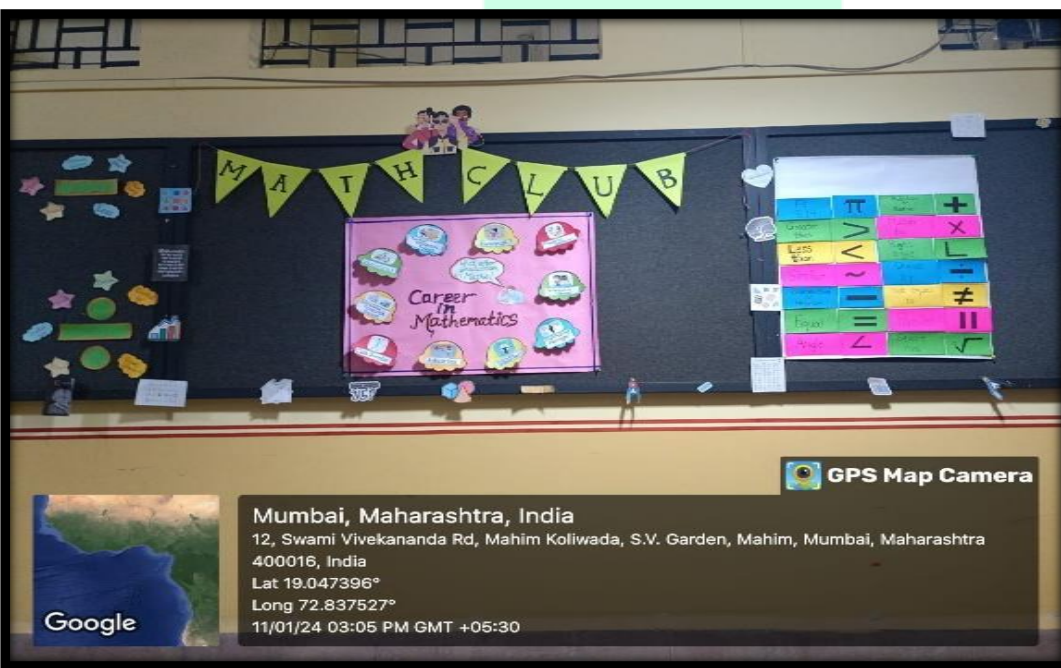

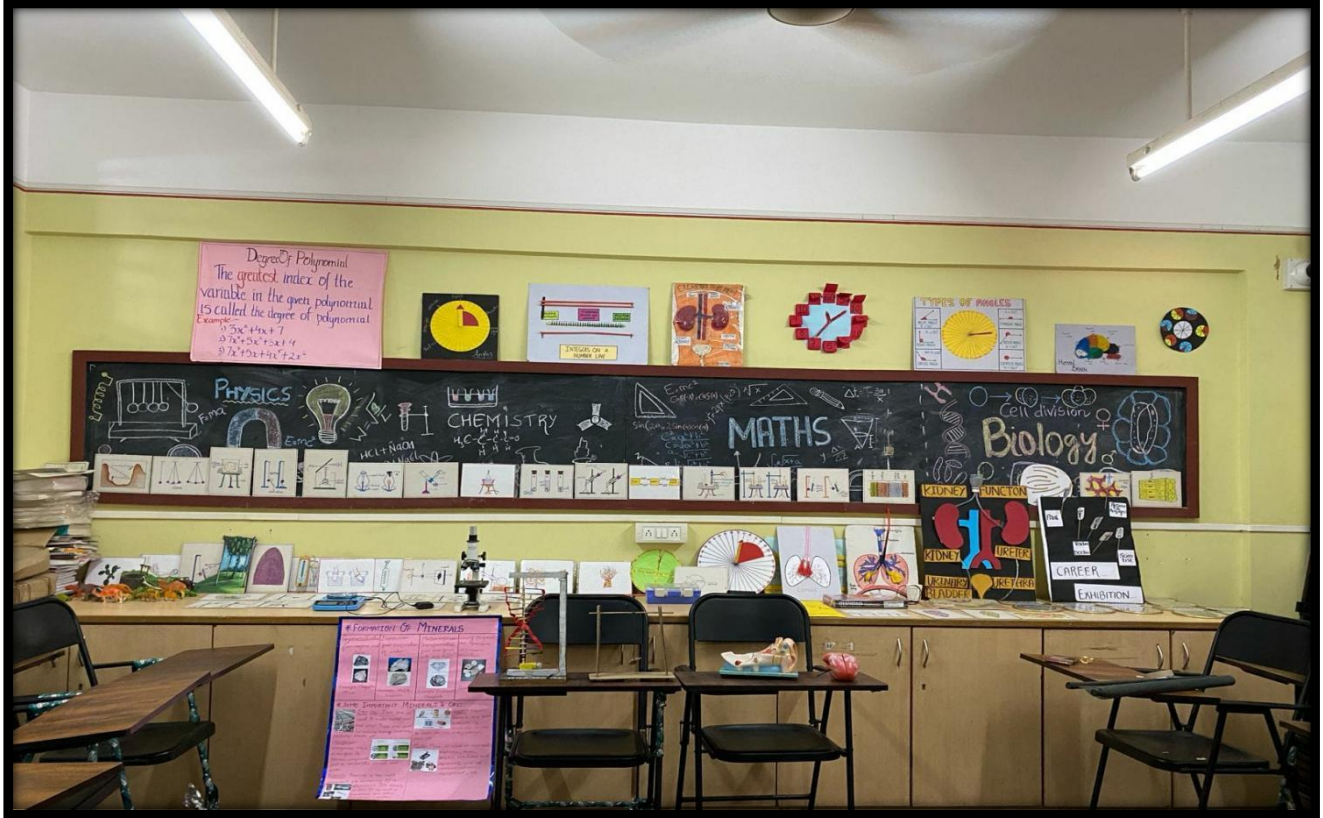



# Social Science Club





## Commerce Club

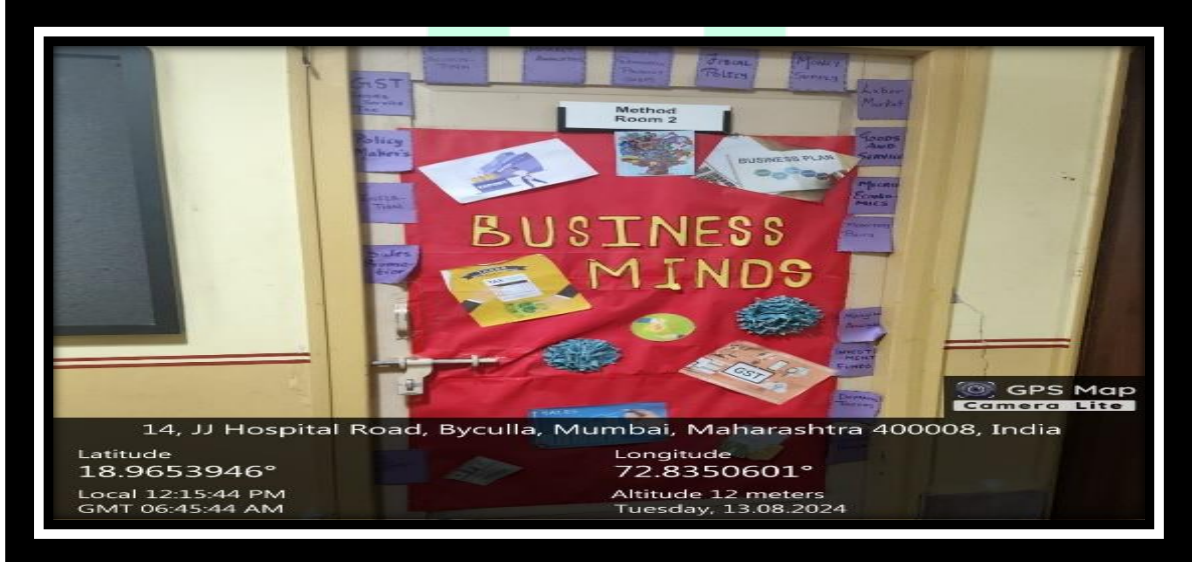



## Language Club

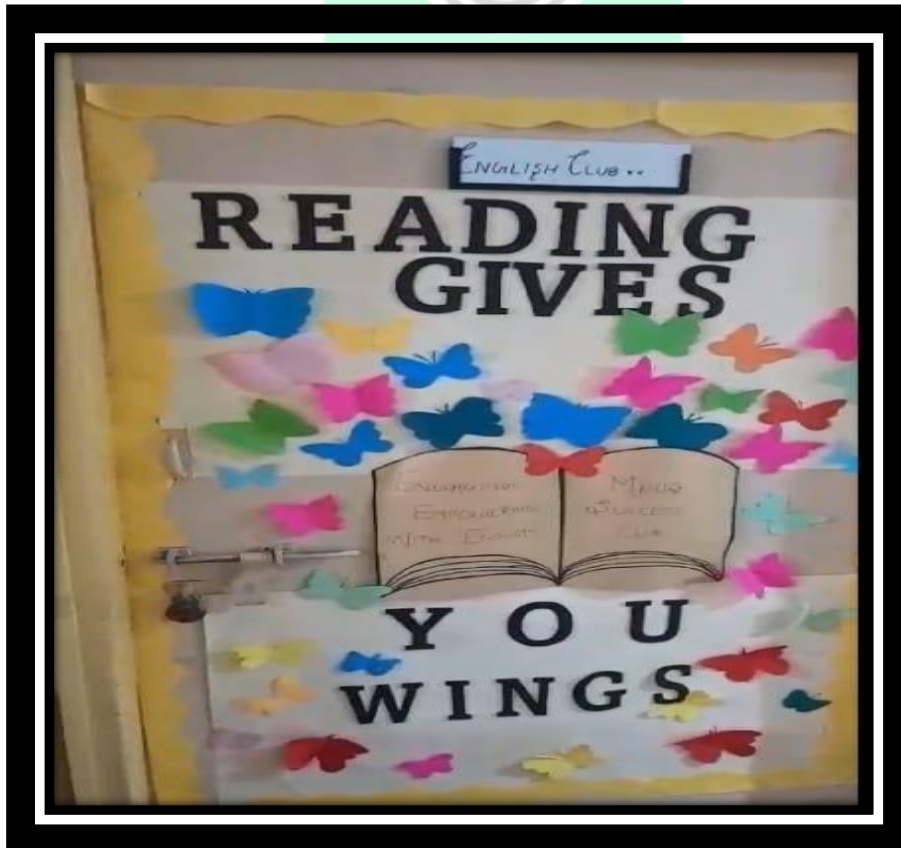

# g. Reading Room & Library





# Music Room



# Art & Craft room

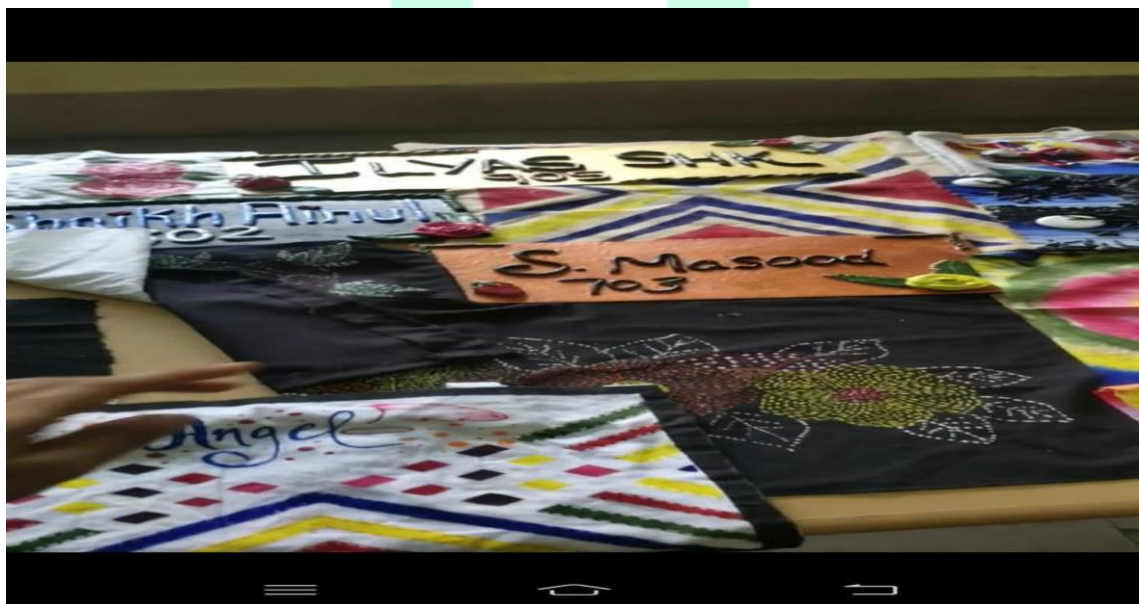





GPS Map Camera

Mumbai, Maharashtra, India  
14, JJ Hospital Road, Byculla, Mumbai, Maharashtra 400008, India  
Lat 18.965391°  
Long 72.835189°  
14/08/24 10:44 AM GMT +05:30



Google

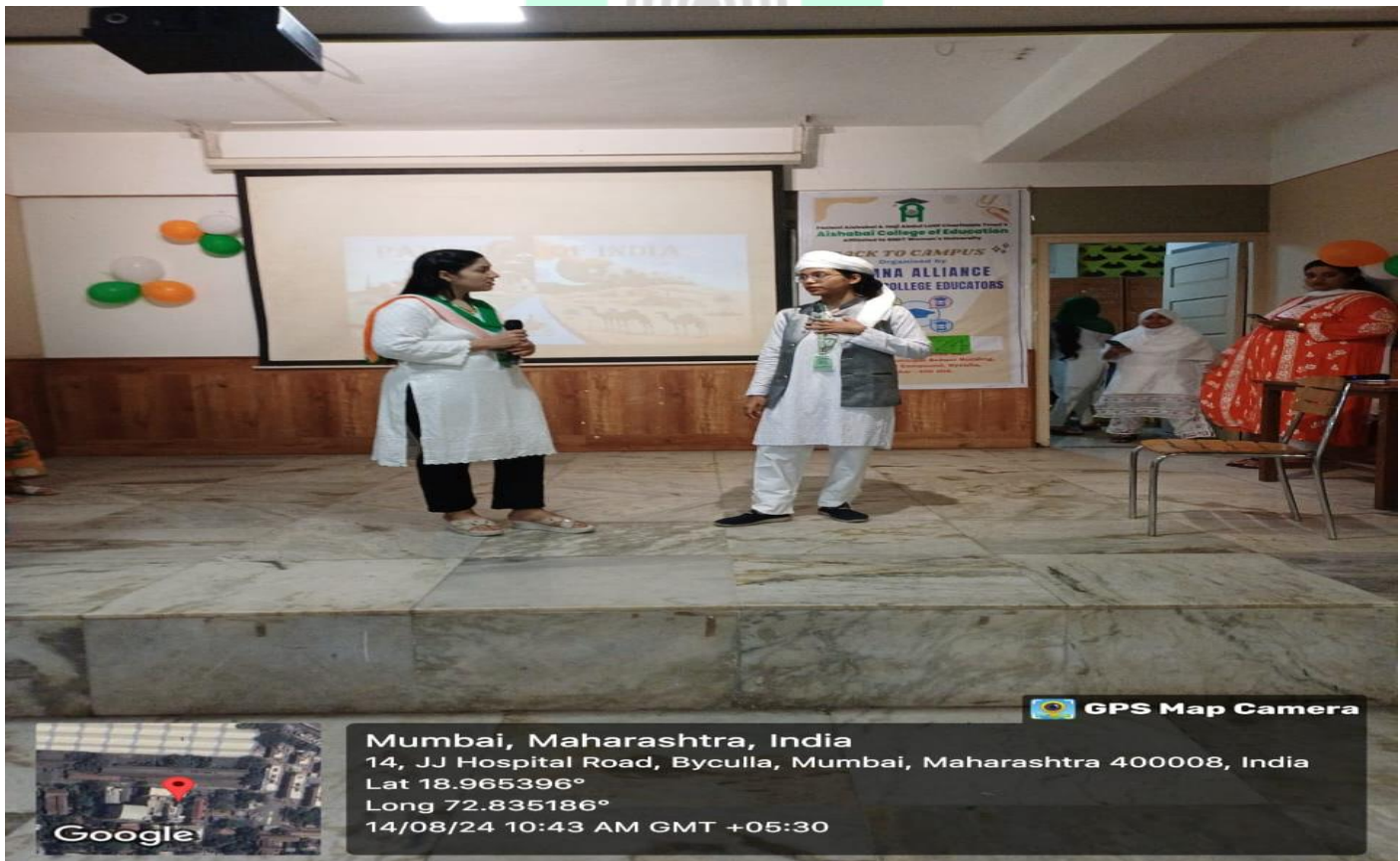

GPS Map Camera

Mumbai, Maharashtra, India  
14, JJ Hospital Road, Byculla, Mumbai, Maharashtra 400008, India  
Lat 18.965396°  
Long 72.835186°  
14/08/24 10:43 AM GMT +05:30



Google





# **4. First aid and medical aid**



# 5. Transport





Shop No.5, Noor Baug Masjid, Dr. Maheshwari Road, Noor Baug, Mazgaon, Mumbai, Maharashtra 400008, India

Latitude  
18.96258488°

Longitude  
72.83698193°

Local 07:28:55 AM  
GMT 01:58:55 AM

Altitude 24 meters  
Thursday, 11.01.2024

GPS Map  
Camera Lite



Mumbai, MH, India

Sir Jamshedji Jeejeebhoy Road, New Nagpada,  
Mumbai, 400008, MH, India

Lat 18.966492, Long 72.832581

01/05/2024 01:42 PM GMT+05:30

Note : Captured by GPS Map Camera

GPS Map Camera



GPS Map  
Camera Lite

Noorbaug, Noor Baug, Umerkhadi, Mumbai, Maharashtra 400009, India

Latitude  
18.96248969°

Longitude  
72.83648221°

Local 07:30:21 AM  
GMT 02:00:21 AM

Altitude 16 meters  
Thursday, 11.01.2024



GPS Map  
Camera Lite

Shop No.5, Noor Baug Masjid, Dr. Maheshwari Road, Noor Baug, Mazgaon, Mumbai, Maharashtra 400008, India

Latitude  
18.96258355°

Longitude  
72.83695782°

Local 07:29:33 AM  
GMT 01:59:33 AM

Altitude 24 meters  
Thursday, 11.01.2024

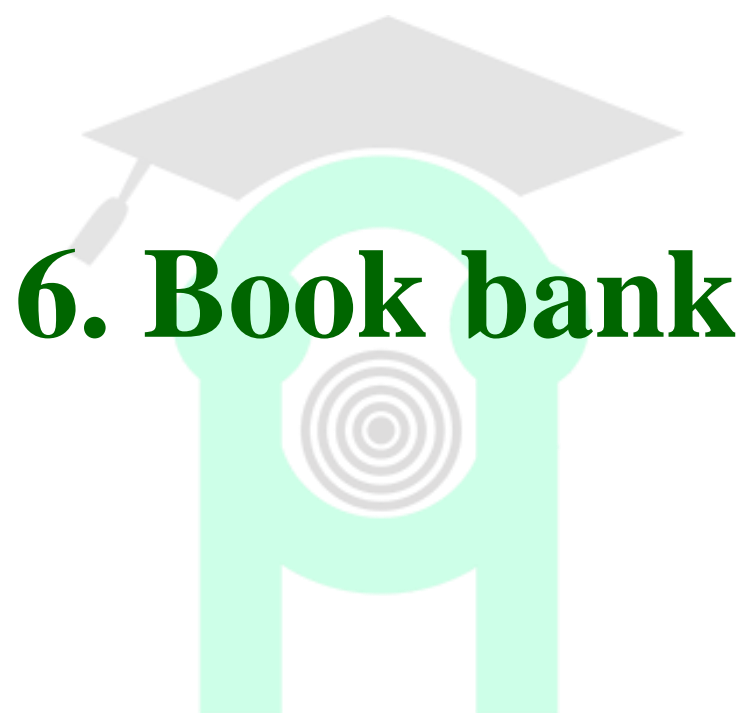

## **6. Book bank**



**FAZLANI AISHABAI AND HAJI ABDUL LATIF CHARITABLE TRUST'S  
AISHABAI COLLEGE OF EDUCATION**

**Affiliated to S.N.D.T. Women's University, Mumbai.  
NCTE Code No. APW 00805/123139**

J.J. Hospital Compound, Municipal School Building, 1st Floor, Gate No.14, Byculla, Mumbai - 400 008.  
Tel.: 022-69069001 & 022-23742174 | Email: aishaedu@aishabaitrust.com | Website: www.aishabaicollege.org

**Ref.No: ACE/2023-24/66**

**Date: 01.03.2024**

**Subject: Introduction of Book Bank Facility**

We are pleased to announce the introduction of the Book Bank Facility in the library for the benefit of our students. This facility aims to provide students with essential textbooks and reference materials for an extended period.

**Eligibility:**

- Students from economically weaker sections who may face financial difficulties in purchasing textbooks.
- Students from socially disadvantaged backgrounds, including SC/ST students.

**Procedure:**

1. Students must fill out a Book Bank application form available at the library.
2. Books will be issued for a full semester and must be returned within one week after the end of the semester.
3. A maximum of 2 books will be issued per student for each semester.

For further details, please refer to the rules and regulations document attached to this notice or contact the library staff.

Ms. Ankita Ashok Kamble

Librarian

Dr. Shumaila Saif Siddiqui

I/C Principal

**Library Committee Members**

Mrs. Joya V. Chaudhari -

Mr. Ismail Kalburgi -

Ms. Gulshan Khairuddin Ansari -

Ms. Isra Mohammed Azam Qureshi -

**Regd. Office:**

Post Bag No. 9992, "Nirmal" 21st Floor, Nariman Point, Mumbai - 400 021, INDIA.  
Tel: +91-22-6639 6666 • Fax : +91-22-6639 6677 • Email: soex@vsnl.com



FAZLANI AISHABAI & HAJI ABDUL LATIF CHARITABLE TRUST'S  
**AISHABAI COLLEGE OF EDUCATION**  
(Affiliated to S.N.D.T. Women's University)

**Book Bank Application Letter**

Address: \_\_\_\_\_

Date: \_\_\_\_\_

To

The Librarian,

Aishabai College of Education Library,

**Sub. Application for Book Bank Facility**

Respected Sir/ Madam,

I am writing to apply for the Book Bank Facility provided by the Aishabai College of Education Library. My name is \_\_\_\_\_, and I am currently enrolled in the \_\_\_\_\_ B.Ed. 20\_\_ - 20\_\_, My Roll No. is \_\_\_\_\_, Contact no. \_\_\_\_\_.

I am applying for this facility because I meet the eligibility criteria under the following category: **Economically Weaker Section / Socially Disadvantaged Background.**

To support my application, I am enclosing the following documents:

1. Proof of Income/Financial Status (for economically weaker sections).
2. Caste Certificate (for SC/ST students).
3. Any other relevant documents.

I hereby declare that the information provided above is true and accurate to the best of my knowledge. I understand that any false information may result in the rejection of my application. I sincerely hope that my application will be considered favourably so that I can continue my studies without financial hindrance.

Thank you for considering my application for the Book Bank Facility.

Sincerely,

Name: \_\_\_\_\_

Signature: \_\_\_\_\_



FAZLANI AISHABAI & HAJI ABDUL LATIF CHARITABLE TRUST'S  
**AISHABAI COLLEGE OF EDUCATION**  
(Affiliated to S.N.D.T. Women's University)

**Book Bank Application Form**

**Student Information:**

- Name: \_\_\_\_\_
- Enrolment Number: \_\_\_\_\_
- Course with Method: \_\_\_\_\_
- Contact Number: \_\_\_\_\_
- Email: \_\_\_\_\_

**Book Details:**

Sr. No.	Book Title with Acc. No.	Author	ISBN
1.			
2.			

**Declaration:** I, \_\_\_\_\_ (Name), hereby declare that I have read and understood the rules and regulations of the Book Bank Facility. I agree to abide by these rules and take full responsibility for the books issued to me.

Signature: \_\_\_\_\_  
Date: \_\_\_\_\_

**For Office Use Only:**

- Security Deposit Received: \_\_\_\_\_
- Library Committee Approval: \_\_\_\_\_
- Date of Issue: \_\_\_\_\_
- Due Date: \_\_\_\_\_
- Librarian's Signature: \_\_\_\_\_



# 7. Safe drinking water





# 8. Hostel



## Hostel dormitory room



## Hostel Study Room

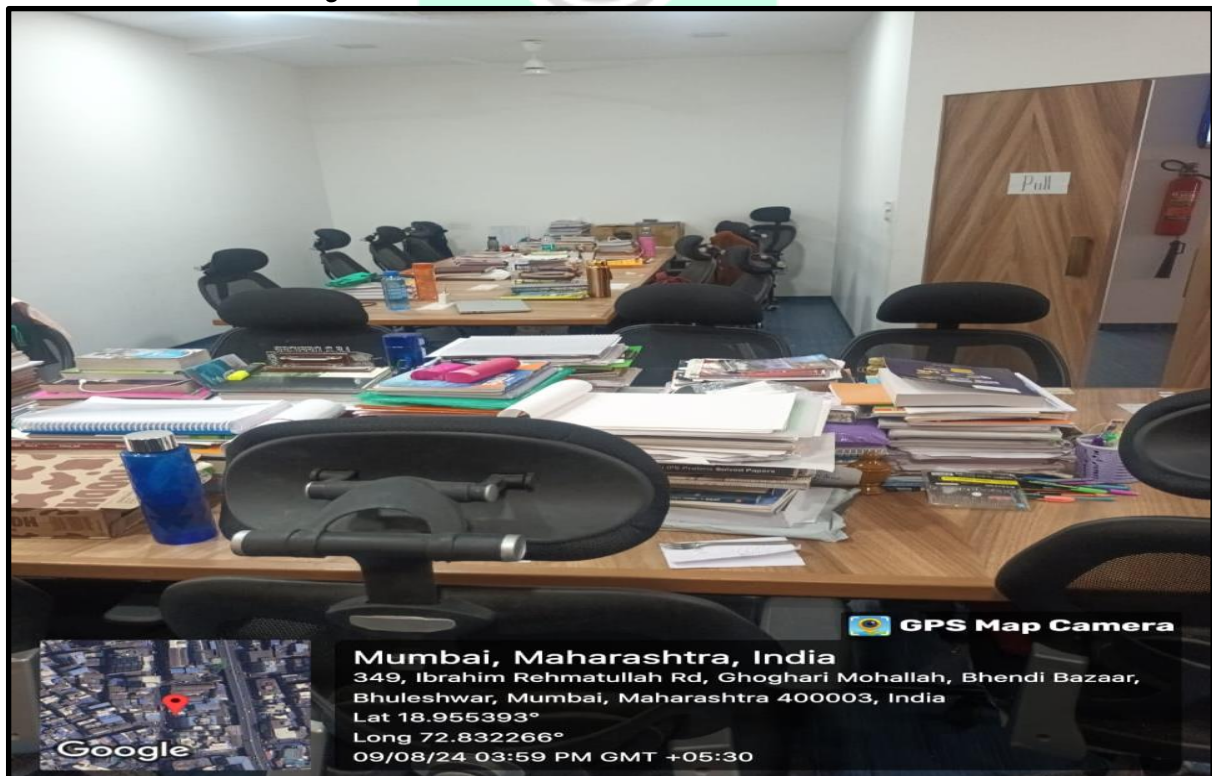

# Hostel Kitchen



# Laundry facility in hostel





**Mumbai, Maharashtra, India**  
8, Ajmer, Bhendi Bazaar, Bhuleshwar, Mumbai, Maharashtra  
400003, India  
Lat 18.955228°  
Long 72.832867°  
09/08/24 04:05 PM GMT +05:30

## Hostel Dinning Hall and Prayer Room

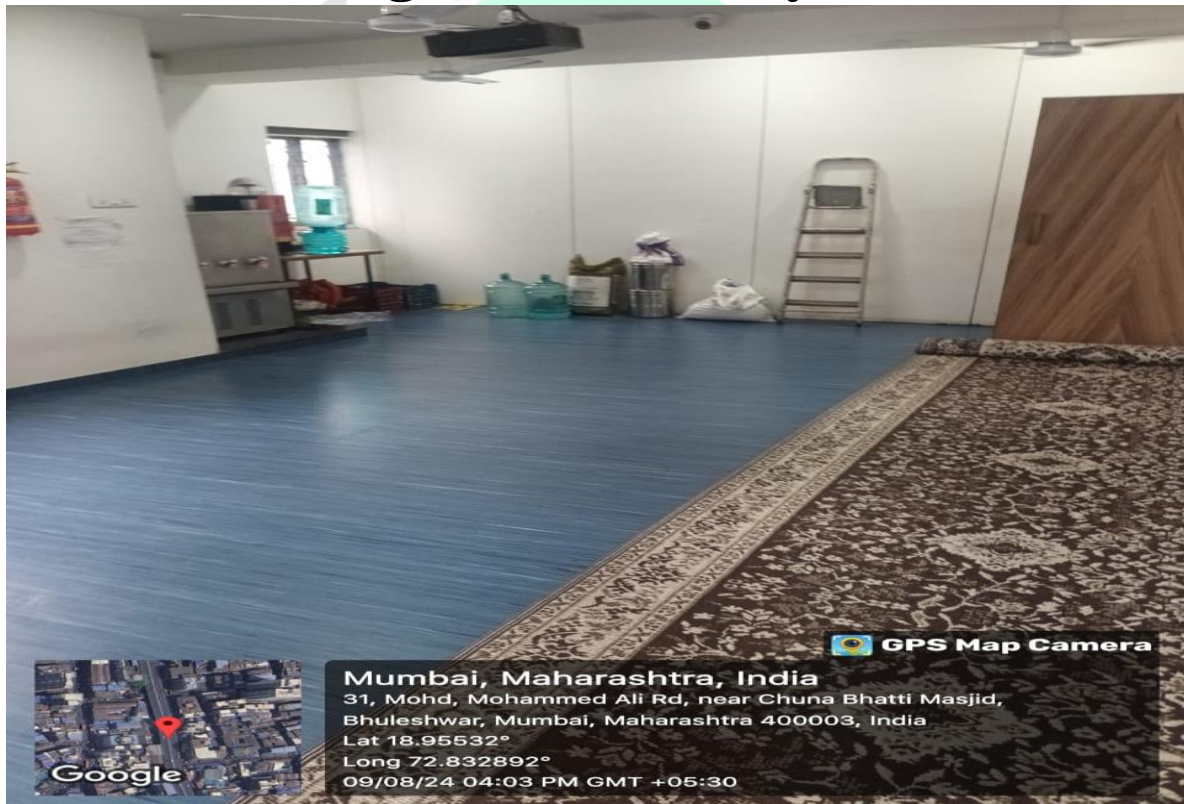

**Mumbai, Maharashtra, India**  
31, Mohd, Mohammed Ali Rd, near Chuna Bhatti Masjid,  
Bhuleshwar, Mumbai, Maharashtra 400003, India  
Lat 18.95532°  
Long 72.832892°  
09/08/24 04:03 PM GMT +05:30

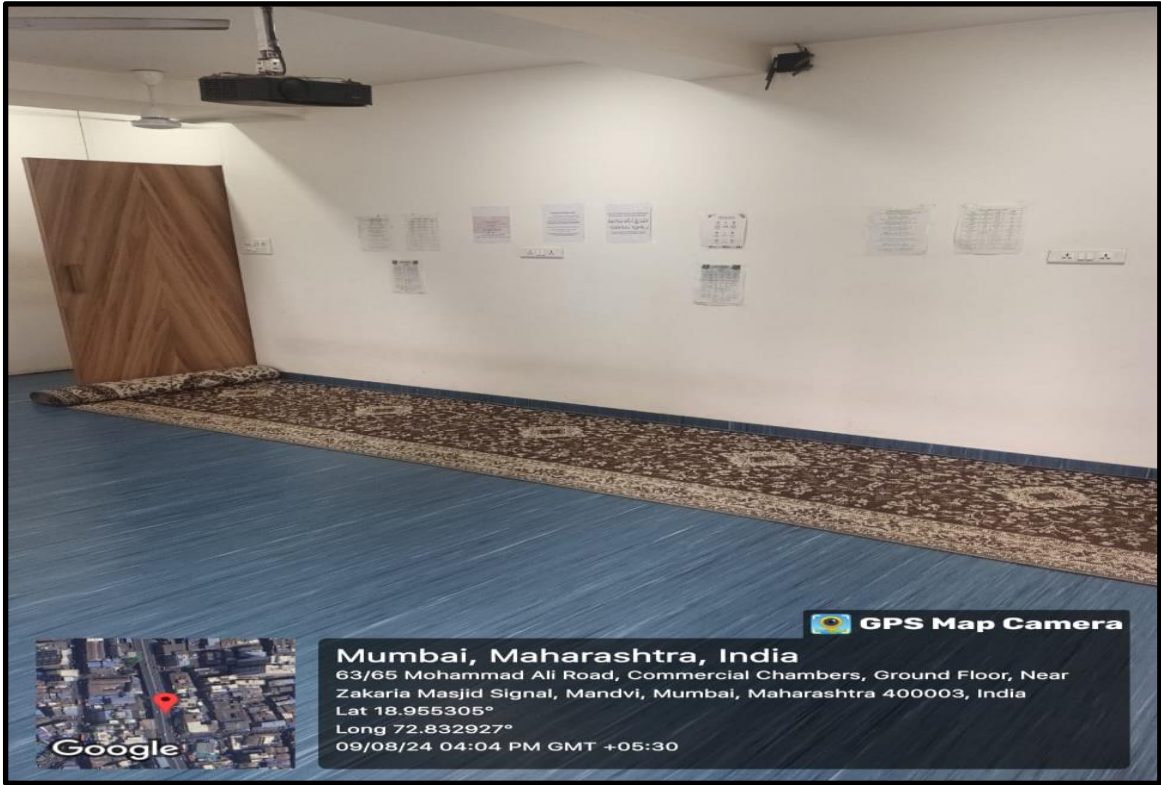

# **9. College Canteen (Pantry)**







Mumbai, Maharashtra, India  
1, JJ Hospital And College Campus, Mazgaon, Mumbai, Maharashtra 400010, India  
Lat 18.965379°  
Long 72.835165°  
06/06/24 04:35 PM GMT +05:30

GPS Map Camera

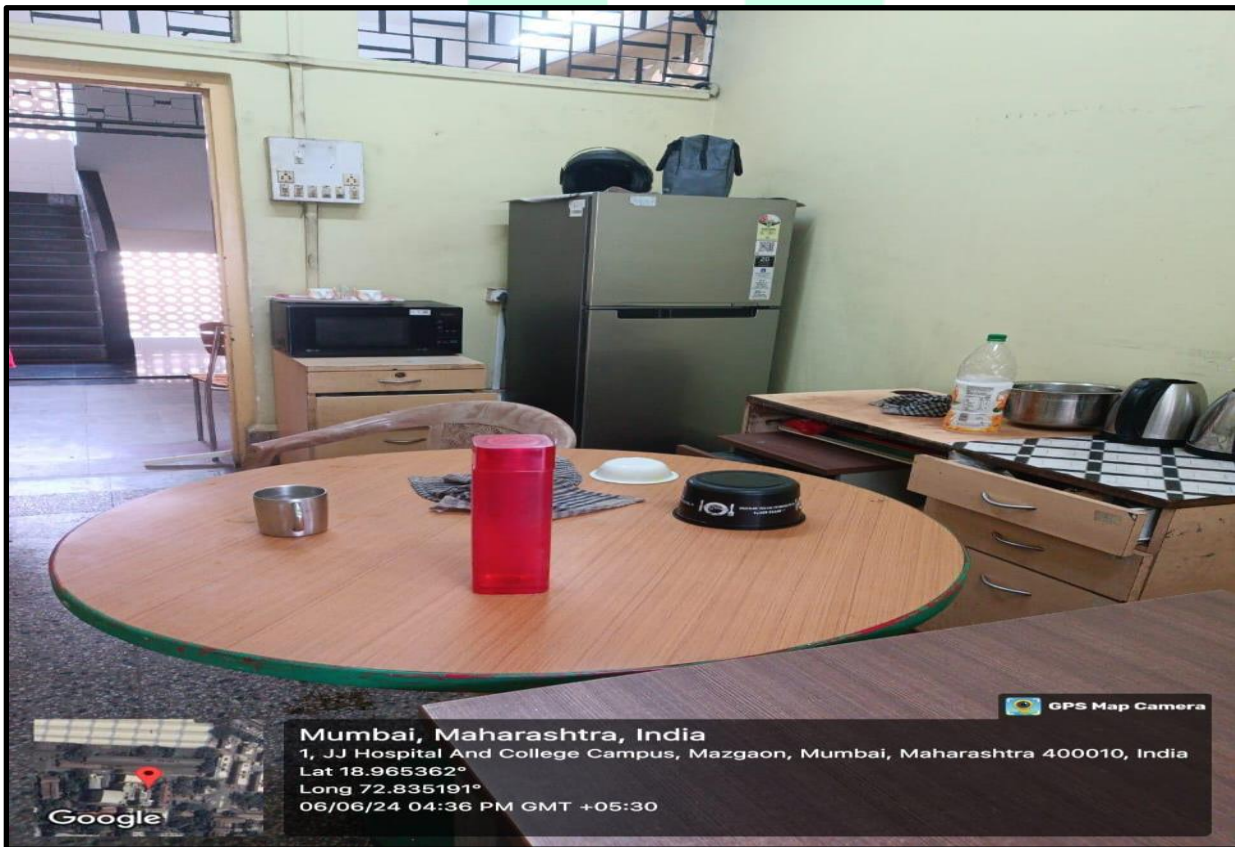

Mumbai, Maharashtra, India  
1, JJ Hospital And College Campus, Mazgaon, Mumbai, Maharashtra 400010, India  
Lat 18.965362°  
Long 72.835191°  
06/06/24 04:36 PM GMT +05:30

GPS Map Camera

# Canteen shared of J.J.Hospital



# 10. Toilets for girls



# First floor

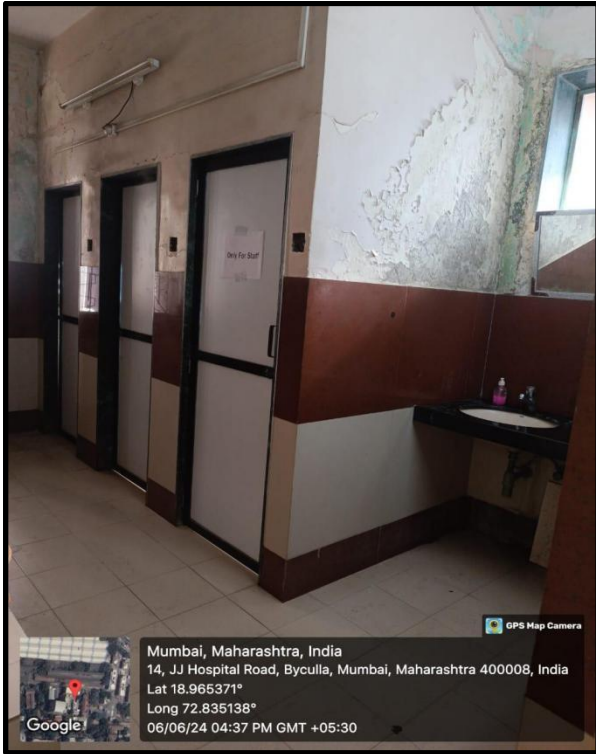

# Ground floor

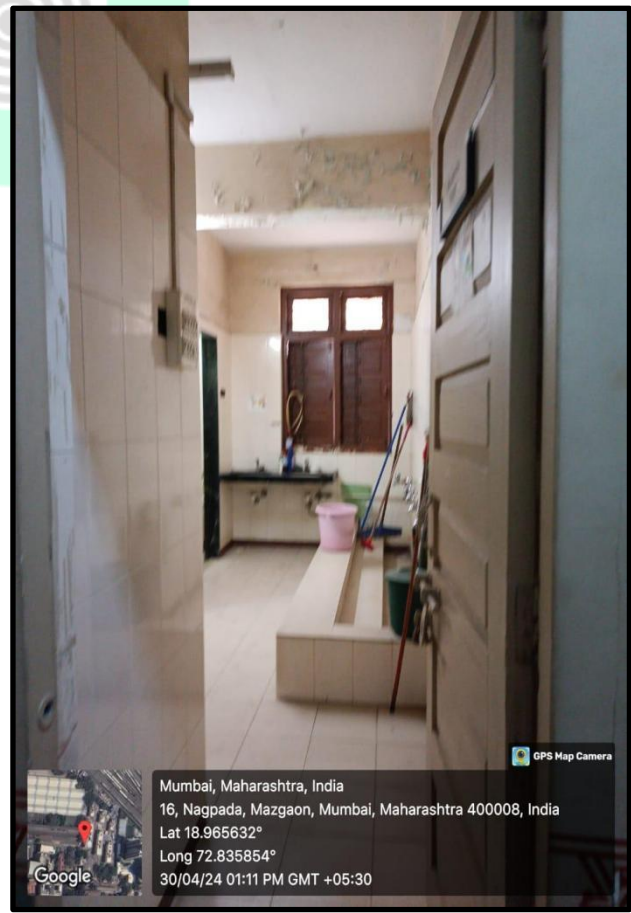

# Sanitary Pad Machine also available on the First Floor wash room



*Sumai*

**PRINCIPAL**

Fazlani Aishabai & Haji Abdul Latif Charitable Trust's  
Aishabai College of Education, Mumbai