



**FAZLANI AISHABAI & HAJI ABDUL LATIF CHARITABLE TRUST'S**

**AISHABAI COLLEGE OF EDUCATION**

**(Affiliated to S.N.D.T. Women's University)**

Address: Municipal School Building, J. J Hospital Compound, Gate no. 14, Byculla,  
Mumbai – 400008.

## **2.2**

### **Honoring Student Diversity**

#### **2.2.2**

### **Relevant documents highlighting the activities to address the student diversities**

- 1. Mentoring / Academic Counselling**
- 2. Peer Feedback / Tutoring**
- 3. Remedial Learning Engagement**
- 4. Learning Enhancement / Enrichment inputs**
- 5. Collaborative tasks**
- 6. Assistive Devices and Adaptive Structures (for the differently abled)**
- 7. Multilingual interactions and inputs**

# 1. Mentoring / Academic Counselling



## AISHABATI COLLEGE OF EDUCATION

TIME TABLE ( 2023-2024 )

21st Nov 2023 To 24th Nov 2023

F.Y.B.Ed. - A Div

TIME ↓	MONDAY	TUESDAY	WEDNESDAY	THURSDAY	FRIDAY	SATURDAY
DATE →	20/11/23	21/11/23	22/11/23	23/11/23	24/11/22	25/11/23
7:30 - 7:50			MORNING ASSEMBLY			
7:50 - 8:40		I P r o d u c t i o n	Orientation C1 (SS)	C2 (DJ)	C2 (DJ)	C4 (DM)
8:40 - 9:30			Orientation C2 (DJ)	C4 (DJS)	C3 (DS)	PTM MEETING
9:30 - 9:50			SHORT BREAK			
9:50 - 10:40			Orientation C3 (DN)	C4 (DM)	C1 (SS)	C1 (SS)
10:40 - 11:30			Orientation C4 (DM)	Orientation of Library (AK)	C1 (SS)	
11:30 - 11:50			LONG BREAK			
7:30 - 7:57			Orientation C5 (DJS)	Introduction of F.Y & S.Y	Physical Education	Communication Skill
7:30 - 7:58			Mentor Mentee Meeting			
7:30 - 7:59			BREAK			
7:30 - 7:60			LIBRARY			

*Shumaila*

Dr. Shumaila S. Siddiqui

I/C PRINCIPAL



In Charges

Prof. Ms. Sana Shaikh

*M. B. Berdale*

Prof. Dr. Madhuri

## 2. Peer Feedback / Tutoring



### 3. Remedial Learning Engagement -in the college



### 4. Learning Enhancement / Enrichment inputs

College conducted enrichment session , skill development activities and preparation of teaching aid

  
FAZLANI AISHABAI & HAJI ABDUL LATIF CHARITABLE TRUSTS

**AISHABAI COLLEGE OF EDUCATION**  
Byculla - Mumbai  
(Affiliated to S.N.D.T. Women's University Mumbai.)  
Organises a webinar on  
**Basic Phonetics**

Our students are sharing their knowledge along with faculty through an interactive session  
on  
**Wednesday, 11 Aug, 2021**



**Dr. Harsha Merchant**  
Principal & General Convenor

**Resource Person**



**Dr. Asha A. K.**  
Assistant Professor,  
Aishabai College of Education &  
Communicative English Trainer

**Student Co-ordinators- (F.Y.B.Ed 2020-2021)**



**Afia Ansari**



**Sadiya Khan**

Coordinator: **Dr. Asha A. K.**

Organising Team: **F.Y.B.Ed English Students (2020-2021)**

Join us on **11-8-2021 at 9 am**

 [@meet.google.com/wdc-fwzn-pad](https://meet.google.com/wdc-fwzn-pad)

For any queries mail us at: [145.aishabaicollege@gmail.com](mailto:145.aishabaicollege@gmail.com)  
Contact us at: 022-23742174



TIME	MONDAY	TUESDAY	WEDNESDAY	THURSDAY	FRIDAY	SATURDAY	
DATE	25-03-2024	26-03-2024	27-03-2024	28-03-2024	29-03-2024	30-03-2024	
7:30 - 7:50	Holi 2 <sup>nd</sup> Day Holiday	MORNING ASSEMBLY				Intercollegiate competition	
7:50 - 8:40		C 4 (DJ)	C 5 (DN)	C 3 (NS)	Workshop on Health and Nutrition		
8:40 - 9:30		C 3 (JC)	EPC 4 (DM)	C 5 (DJS)			
9:30 - 9:50		SHORT BREAK					
9:50 - 10:40		EPC 4 (DM)	Subject Education 1 (DJ/DN/JC)	Subject Education 1 (DJ/DN/JC)	Preparation for Intercollegiate competition		
10:40 - 11:30		LONG BREAK					
11:30 - 11:50		PIDILITE VAC	Subject Education 2 (DJ/DJS/DM)	Subject Education 2 (DJ/DJS/DM)	Preparation for Intercollegiate competition		
11:50 - 12:40			LIBRARY				
12:40 - 1:30							
1:30 - 2:20							

*Shumaila*  
Dr. Shumaila S. Siddiqui  
PRINCIPAL



In Charges  
*M B Badale*  
Prof. Dr. Madhuri Bende

*Jy Chaudhary*  
Prof. Ms. Jyoti Chaudhari

March  
F.Y.R



AISHABADI COLLEGE OF EDUCATION

TIME TABLE ( 2023-2024 )

F.Y.B.Ed. A DIV

8th January to 13th January 2024

TIME	MONDAY	TUESDAY	WEDNESDAY	THURSDAY	FRIDAY	SATURDAY	
DATE	08-01-2024	09-01-2024	10-01-2024	11-01-2024	12-01-2024	13-01-2024	
7:30 - 7:50	MORNING ASSEMBLY						
7:50 - 8:40	Teach and Reteach of Blackboard skill	Teach and Reteach of Explanation skill	Orientation of Teaching aid skill (DJS)	Orientation of classroom management (DN)	C 2 (DJ)	Notional Hours (Teaching aids preparation)	
8:40 - 9:30				Orientation of Reinforcement Skill (DJ)			
9:30 - 9:50	SHORT BREAK						
9:50 - 10:40	C 2 (DJ)	Orientation of Stimulus Variation Skill (DM)	Models (DM)	C 4 (DM)	Orientation of Integrated lesson (DM)		
10:40 - 11:30		Orientation of Illustration with examples Skill (JC)	Charts (JC)		C 5 (DJS)		
11:30 - 11:50	LONG BREAK						
11:50 - 12:40	Orientation of Explanation skill (DJ)	Mentor - Mentee	DJ	Subject Club Board Decoration	C 1 (DN)		
12:40 - 1:30			Making Teaching aids				
1:30 - 2:20	Library						

  
 Dr. Shumaila  
 I/C PRINCIPAL

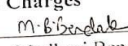
In Charges  
  
 Dr. Madhuri Bendale

  
 Prof. Joya Choudhary

## 5. Collaborative tasks

Student participated in the skits, group songs, presentations and discussion, workshops

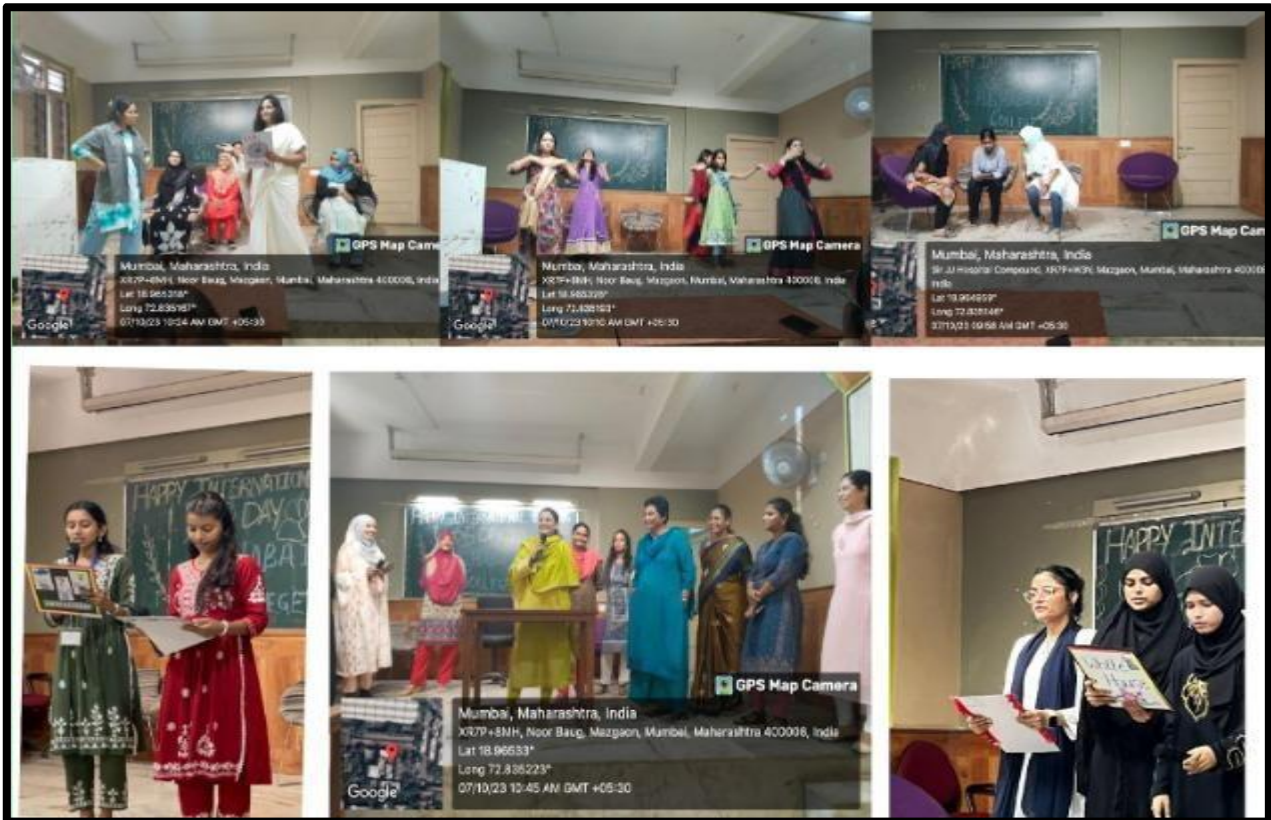

AISABAT COLLEGE OF EDUCATION						
TIME TABLE ( 2023-2024 )						
11th March to 16th March, 2024						
F.Y.B.Ed. Div A						
TIME	MONDAY	TUESDAY	WEDNESDAY	THURSDAY	FRIDAY	SATURDAY
DATE	11-03-2024	12-03-2024	13-03-2024	14-03-2024	15-03-2024	16-03-2024
7:30 - 7:50	MORNING ASSEMBLY		SPECIAL ASSEMBLY ON RAMZAN	MORNING ASSEMBLY		
7:50 - 8:40	C 5 (DN)	C 3 I* (JC)		C 2 I* (DJ)	C 4 (DM)	C 5 (DJS)
8:40 - 9:30	C 3 I* (JC)	C 2 I* (DJ)		C 3 I* (JC)	C 3 I* (JC)	C 2 I* (DJ)
9:30 - 9:50	SHORT BREAK					
9:50 - 10:40	C 2 I* (DJ)	Workshop on Women and Health	C 2 I* (DJ)	C 4 I* (DJ)	C 3 I* (JC)	C 5 (DN)
10:40 - 11:30	C 4 I* (DJ)			Subject Education 1 (DJ/DN/JC)	C 4 I* (DJ)	Subject Education 1 (DJ/DN/JC)
11:30 - 11:50	LONG BREAK		Club wise competitions	Long Break		
11:50 - 12:40	C 4 (DM)	C 4 I* (DJ)		Subject Education 2 (DJ/DJS/DM)	Subject Education 1 (DJ/DN/JC)	Subject Education 2 (DJ/DJS/DM)
12:40 - 1:30	EPC 3 (JC)	EPC 3 (JC)		EPC 3 (JC)	EPC 3 (JC)	EPC 3 (JC)
1:30 - 2:20	LIBRARY					

I\* - Lessons will be taken by M.Ed. Interns.

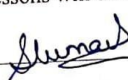
  
 Dr. Shumaila S. Siddiqui  
 PRINCIPAL

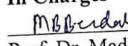

In Charges  
  
 Prof. Dr. Madhuri Bendale  
 Chaudhari

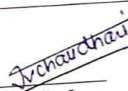
  
 Prof. Ms. Joya Chaudhari

## 6. Assistive Devices and Adaptive Structures (for the differently abled)



*Sumanal*

**PRINCIPAL**  
 Fazlul Aishabai & Haji Abdul Latif Charitable Trusts  
 Aishabai College of Education, Mumbai



## 7. Multilingual interactions and inputs

### College conducted language development programme

#### KASHMIRI LANGUAGE

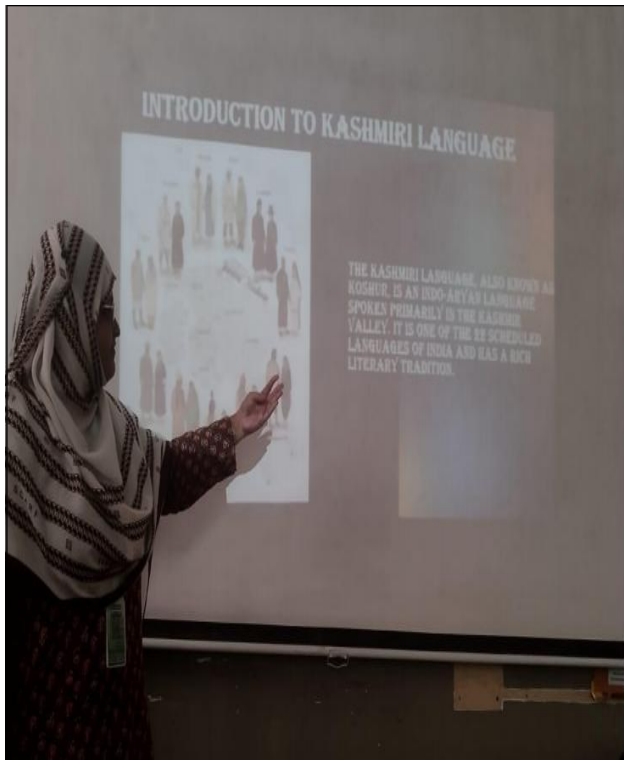

#### BENGALI LANGUAGE



# MALAYALAM ( DRAVIDIAN) LANGUAGE

## script of Malayalam language:

Vowels (വ്യഞ്ജനമുക്തങ്ങൾ) and diphthongs (വ്യഞ്ജനസമുക്തങ്ങൾ)										Consonants (വ്യഞ്ജനങ്ങൾ)									
അ	ആ	ഇ	ഈ	ഉ	ഊ	ഋ	ൠ	ഌ	ൡ	ക	ഖ	ഗ	ഘ	ങ	ച	ഛ	ജ		
a	ā	i	ī	u	ū	r̥	r̄	l̥	l̄	ka	ka	ga	ga	ŋa	ca	ca	ja		
[a]	[aː]	[i]	[iː]	[u]	[uː]	[ɾ]	[ɽ]	[ɻ]	[ɻː]	[ka]	[kaː]	[ga]	[gaː]	[ŋa]	[ca]	[caː]	[ja]		
ഐ	ഔ	ഏ	ഓ	ഐ	ഓ	ഔ	ഔ	ഔ	ഔ	ശ	ഷ	സ	ഹ	ല	വ	ന	ത		
ai	au	e	o	ai	au	ai	au	au	au	ʃa	ʃa	sa	ha	la	va	na	ta		
[ai]	[ai]	[e]	[o]	[e]	[o]	[e]	[o]	[au]	[au]	[ʃa]	[ʃaː]	[sa]	[saː]	[la]	[laː]	[na]	[naː]		
അം	അഃ	ഏ	ഓ	കു	കു	കു	ക	മ	യ	ര	ല	വ	ശ	ഷ	സ				
am	ah	ē	ō	ku	ku	ku	k	ma	ya	ra	la	va	ʃa	ʃa	sa				
[am]	[ah]	[eː]	[oː]	[k]	[k]	[k]	[k]	[ma]	[ya]	[ra]	[la]	[va]	[ʃa]	[ʃaː]	[sa]				

Number			
1	1	ഒന്ന്	onn
2	2	രണ്ട്	raṅṅ
3	3	മൂന്ന്	mūnn
4	4	നാല്	nāl
5	5	അഞ്ച്	aṅc
6	6	ആറ്	ār
7	7	ഏഴ്	ēḷ
8	8	എട്ട്	ett
9	9	ഒമ്പത്	ompat
10	10	പത്ത്	patt

# HINDI ( INDO-ARYAN) LANGUAGE



## GUJARATI LANGUAGE

ક	ખ	ગ	ઘ	ચ	છ	જ	ઝ	ટ
ઠ	ડ	ણ	ત	થ	દ	ધ	ન	પ
ઠ	ડ	ણ	ત	થ	દ	ધ	ન	પ
ફ	બ	ભ	મ	ય	ર	લ	વ	શ
ફ	બ	ભ	મ	ય	ર	લ	વ	શ
સ	હ	ષ	ક્ષ	ત્ર	જ્ઞ	શ્ર	ઢ	ળ
સ	હ	ષ	ક્ષ	ત્ર	જ્ઞ	શ્ર	ઢ	અડ
અ	આ	ઇ	ઈ	ઉ	ઊ	એ	ઐ	ઓ
અ	આ	ઇ	ઈ	ઉ	ઊ	એ	ઐ	ઓ
ઔ	અં	અઃ						

## NEPALI ( INDO-ARYAN) LANGUAGE



## PUNJABI LANGUAGE

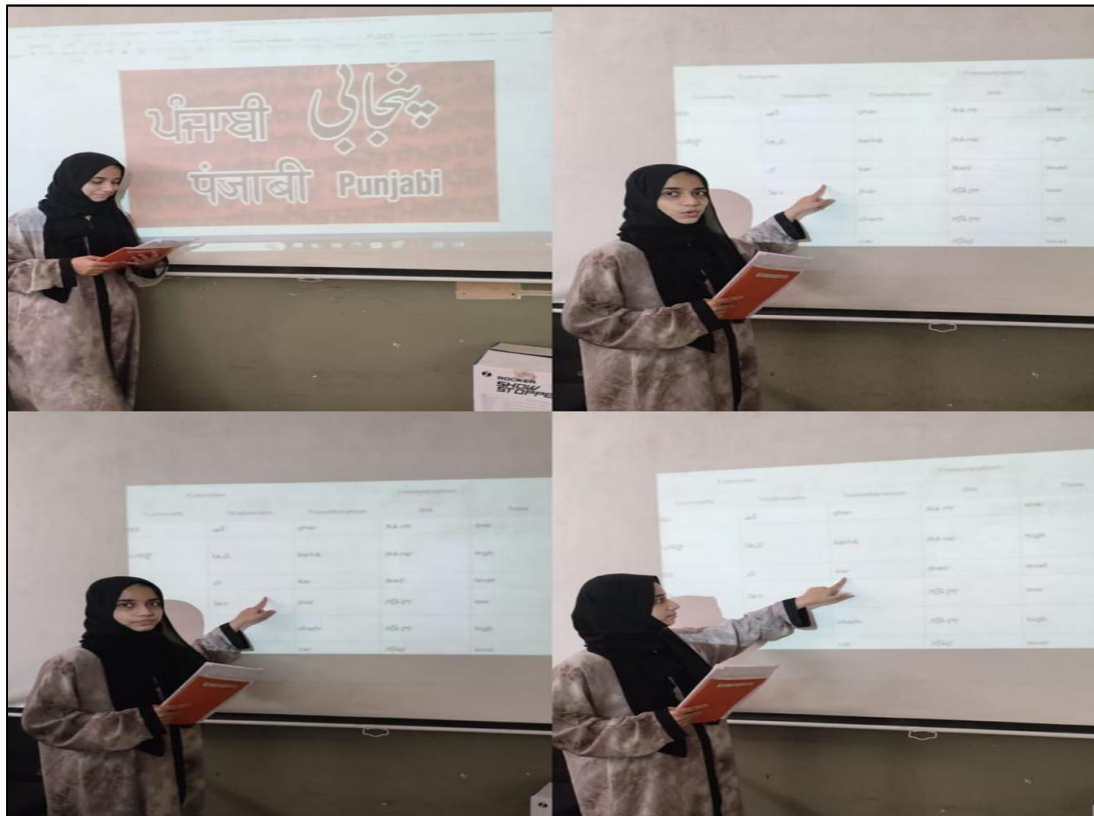

## TELAGU LANGUAGE





# KONKANI LANGUAGE



# URDU LANGUAGE

