



FAZLANI AISHABAI & HAJI ABDUL LATIF CHARITABLE TRUST'S

# **AISHABAI COLLEGE OF EDUCATION**

(Affiliated to S.N.D.T. Women's University)

Address: Municipal School Building, J. J Hospital Compound, Gate no. 14, Byculla, Mumbai  
– 400008.

## **Criterion VII – Institutional Values & Best Practices**

7.1

7.1.2

**Any additional information**



**FAZLANI AISHABAI AND HAJI ABDUL LATIF CHARITABLE TRUST'S**

# **AISHABAI COLLEGE OF EDUCATION**

**Affiliated to S.N.D.T. Women's University, Mumbai.**

**NCTE Code No. APW 00805/123139**

J.J. Hospital Compound, Municipal School Building, 1st Floor, Gate No.14, Byculla, Mumbai - 400 008.

Tel.: 022-69069001 & 022-23742174 | Email: aishaedu@aishabaitrust.com | Website: www.aishabaicollege.org

## **Aishabai College of Education Waste Management Policy**

### **1. Purpose**

This policy aims to establish a comprehensive waste management system at Aishabai College of Education to reduce the environmental impact, promote recycling, and ensure proper disposal of waste. The policy aligns with the college's commitment to sustainability and environmental stewardship.

### **2. Scope**

This policy applies to all students, faculty, staff, visitors, and contractors at Aishabai College of Education. It covers all types of waste generated on campus, including solid waste, recyclables, organic waste, hazardous waste, and e-waste.

### **3. Objectives**

- Minimize waste generation through awareness, education, and behavioral changes.
- Maximize waste diversion from landfills by promoting recycling and composting.
- Ensure proper disposal of hazardous and electronic waste.
- Encourage the reduction of single-use plastics and other non-biodegradable materials.
- Foster a culture of environmental responsibility among the college community.

---

#### **Regd. Office:**

Post Bag No. 9992, "Nirmal" 21st Floor, Nariman Point, Mumbai - 400 021, INDIA.  
Tel: +91-22-6639 6666 • Fax : +91-22-6639 6677 • Email: soex@vsnl.com

## 4. Waste Management Strategies

### 4.1 Waste Reduction

- Implement educational campaigns to raise awareness about waste reduction.
- Encourage the use of reusable materials (e.g., water bottles, lunch containers, stationery).
- Reduce paper use by promoting digital communication and submissions.

### 4.2 Waste Segregation

- Install labeled bins across the campus for segregating waste into categories: recyclables, organic waste, general waste, and hazardous waste.
- Conduct training sessions for students and staff on proper waste segregation practices.

### 4.3 Recycling

- Establish a recycling program for paper, plastic, glass, and metal.
- Collaborate with local recycling facilities to ensure proper processing.

### 4.4 Hazardous and Electronic Waste

- Designate specific collection points for hazardous waste (e.g., chemicals, batteries) and electronic waste (e.g., old computers, mobile phones).
- Partner with certified waste management companies for the safe disposal of hazardous and e-waste.

### 4.5 Monitoring and Reporting

- Regularly monitor waste generation and segregation practices across the campus.
- Conduct audits to assess the effectiveness of the waste management program

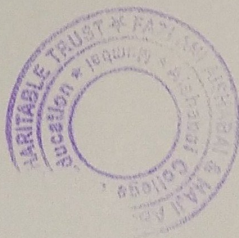

*Shumail*

**PRINCIPAL**  
Fazlani Alshabal & Hajj Abdul Latif Charitable Trust's  
Alshabal College of Education, Mumbai



# FAZLANI AISHABAI AND HAJI ABDUL LATIF CHARITABLE TRUST'S AISHABAI COLLEGE OF EDUCATION

Affiliated to S.N.D.T. Women's University, Mumbai.  
NCTE Code No. APW 00805/123139

J.J. Hospital Compound, Municipal School Building, 1st Floor, Gate No.14, Byculla, Mumbai - 400 008.

Tel.: 022-69069001 & 022-23742174 | Email: aishaedu@aishabaitrust.com | Website: www.aishabaicollege.org

## Institution waste management practices include

### Sewage treatment plant

Fazlani Aishabai and Haji Abdul Latif charitable trust have tie up with J J Hospital, Byculla, Mumbai. As Aishabai College of Education belongs to the trust and also have MOU's with Fazlani trust so any matter related to sewage water management are dealt with J J Hospital.

The J J Hospital have its own sewage management system and also regularly they take this concern under consideration. During the monsoon where there was water logging they conducted meetings on officers level and taken action for preventing water logging. J J Hospital have sewage treatment plans and as we are in the compound of J J Hospital our building sewage management comes under J J Hospital.

Also the building of Aishabai College of Education comes under BMC and all the concern with sewage management is done by BMC. The college is given a place to dump their waste from where the BMC collects the waste and take for further waste management process.

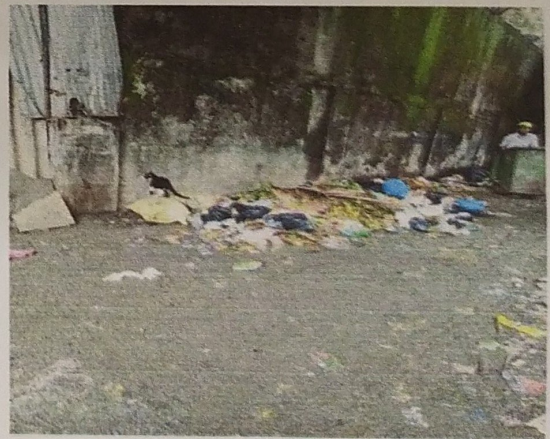

*Shumaila*

Dr. Shumaila Saif Siddiqui

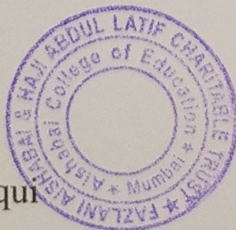

**PRINCIPAL**

Fazlani Aishabai & Haji Abdul Latif Charitable Trust's  
Aishabai College of Education, Mumbai

**Regd. Office:**

Post Bag No. 9992, "Nirmal" 21st Floor, Nariman Point, Mumbai - 400 021, INDIA.

Tel: +91-22-6639 6666 • Fax : +91-22-6639 6677 • Email: soex@vsnl.com