



**FAZLANI AISHABAI & HAJI ABDUL LATIF CHARITABLE TRUST'S
AISHABAI COLLEGE OF EDUCATION**

(Affiliated to S.N.D.T. Women's University)

Address: Municipal School Building, J. J Hospital Compound,
Gate no. 14, Byculla, Mumbai – 400008.

IV- INFRASTRUCTURE AND LEARNING RESOURCES

4.1: PHYSICAL FACILITIES

4.1.1

Any other relevant information



FAZLANI AISHABAI & HAJI ABDUL LATIF CHARITABLE TRUST'S
AISHABAI COLLEGE OF EDUCATION

(Affiliated to S.N.D.T. Women's University)

Address: Municipal School Building, J. J Hospital Compound, Gate no. 14, Byculla, Mumbai
– 400008.

PHYSICAL INFRASTRUCTURE

This is the overall floor plan of Aishabai College of Education, accompanied by detailed specifications provided below.

1. Ground floor carpet areas

Sr. No.	ROOMS	AREA IN SOMTS	AREA IN SQ.FTS
1	MULTIPURPOSE HALL	123.51	1329.46
2	ICT LAB	37.64	405.16
3	STORE ROOM	11.40	122.71
4	STUDENTS TOILET	16.03	172.55
5	NAMAZ ROOM/ GIRLS COMMON ROOM	25.35	272.87
	TOTAL	224.06	2411.73

2. First Floor carpet areas

Sr. No.	ROOMS	AREA IN SOMTS	AREA IN SQ.FTS
1	PANTRY	11.79	126.91
2	ADMIN OFFICE	14.72	158.45
3	GENTS TOILET STAFF	5.08	54.68
4	LADIES TOILET STAFF	5.08	54.68
5	BUSINESS ROOM	11.79	126.91
6	PRINCIPAL ROOM	14.72	158.45
7	CONFERENCE ROOM 1	15.03	161.78
8	LIBRARY	60.21	648.10
9	STUDENTS TOILET	14.90	160.38
10	SEMINAR HALL	61.32	660.05
11	SOCIAL SCIENCE METHOD ROOM	37.47	403.33
12	MATHS & SCIENCE METHOD ROOM	36.74	395.47
13	STAFF ROOM	37.75	406.34
	TOTAL	326.60	3515.52

3. Second Floor carpet areas

Sr. No.	ROOMS	AREA IN SOMTS	AREA IN SQ.FTS
1	CONFERENCE ROOM 2	11.79	119.70
2	COMPUTER ROOM	14.72	161.78
3	READING ROOM	61.21	658.88
4	ACCOUNTS OFFICE		
5	E- CONTENT DEVELOPMENT ROOM		
	TOTAL	87.72	940.36

GROUND FLOOR CARPET AREAS

S.NO	ROOM	AREA IN SQ.MTS	AREA IN SQ.FTS
1	* CANTEEN	10.13	108.99
2	MULTIPURPOSE ROOM	123.51	1329.46
3	COMPUTER ROOM	37.64	405.16
4	STORE ROOM	11.40	122.71
5	TOILET BLOCK	16.03	172.55
6	NAMAZ ROOM	25.35	272.87
	TOTAL AREA	224.06	2411.73

FIRST FLOOR CARPET AREAS

S.NO	ROOM	AREA IN SQ.MTS	AREA IN SQ.FTS
1	ROOM NO.10	11.79	126.91
2	ROOM NO.11	14.72	158.45
3	GENTS TOILET	5.08	54.68
4	LADIES TOILET	5.08	54.68
5	ROOM NO.12	11.79	126.91
6	ROOM NO.13	14.72	158.45
7	TRUSTEES OFFICE	15.03	161.78
8	ROOM NO.14	60.21	648.10
9	TOILET BLOCK	14.90	160.38
10	ROOM NO.15	61.32	660.05
11	ROOM NO.16	37.47	403.33
12	ROOM NO.17	36.74	395.47
13	ROOM NO.18	37.75	406.34
	TOTAL AREA	326.60	3515.52

SECOND FLOOR CARPET AREAS

S.NO	ROOM	AREA IN SQ.MTS	AREA IN SQ.FTS
1	ROOM NO.21	11.79	126.91
2	ROOM NO.22	14.72	158.45
3	ROOM	15.03	161.78
4	ROOM NO. 23 & 24	61.21	658.88
	TOTAL AREA	102.75	1106.00

THIRD FLOOR CARPET AREAS

S.NO	ROOM	AREA IN SQ.MTS	AREA IN SQ.FTS
1	ROOM NO.28	11.12	119.70
2	ROOM NO.29	11.88	127.88
	TOTAL AREA	23.00	247.57

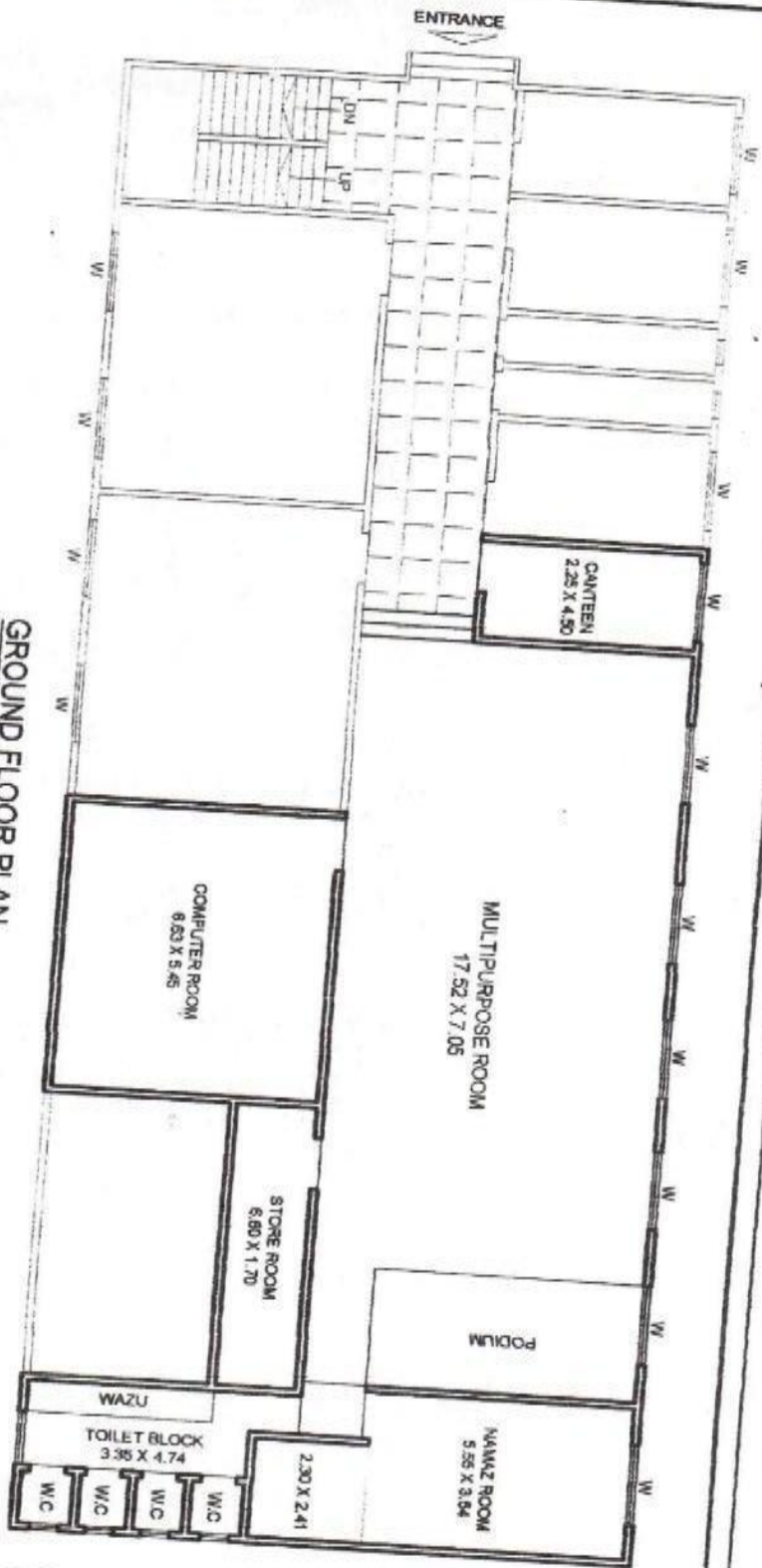

GROUND FLOOR PLAN
SCALE 1:100

GROUND FLOOR OF AISHABAI COLLEGE AT J.J.
BYCULLA, MUMBAI - 400 008

BHOIRA & ASSOCIATES
ARCHITECTS & ENGINEERS
6, SONA W/ALA COMPOUND, MORE RD.
MAHIM, MUMBAI - 400016
TEL - 2445 9583

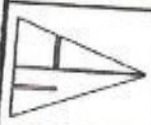

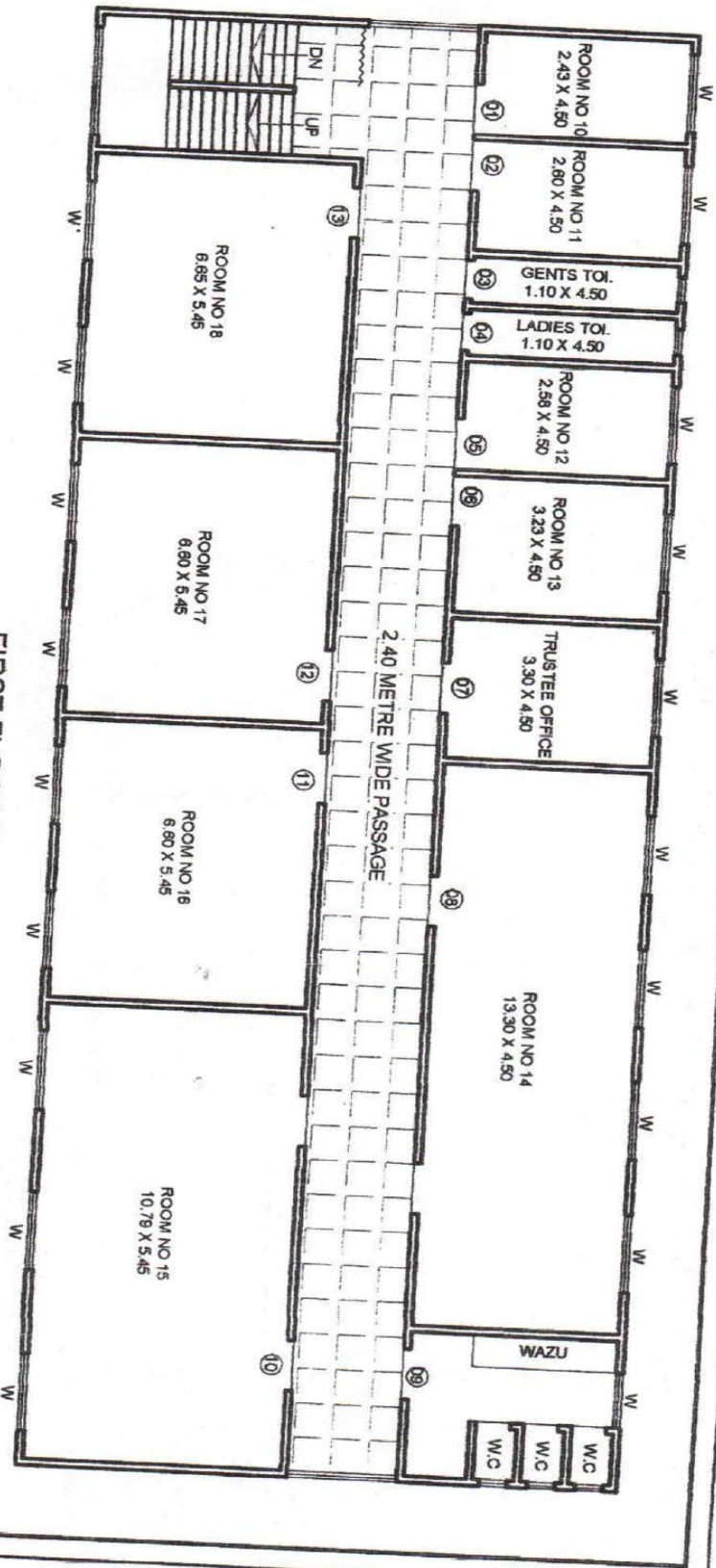

FIRST FLOOR PLAN
SCALE 1:100

FIRST FLOOR PLAN OF AISHABAI COLLEGE AT
J.J. BYCULLA, MUMBAI - 400 008

BHOIRA & ASSOCIATES
ARCHITECTS & ENGINEERS
6, SONAWALA COMPOUND, MORI RD.
MAHIM, MUMBAI - 400016
TEL - 2445 9553

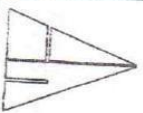

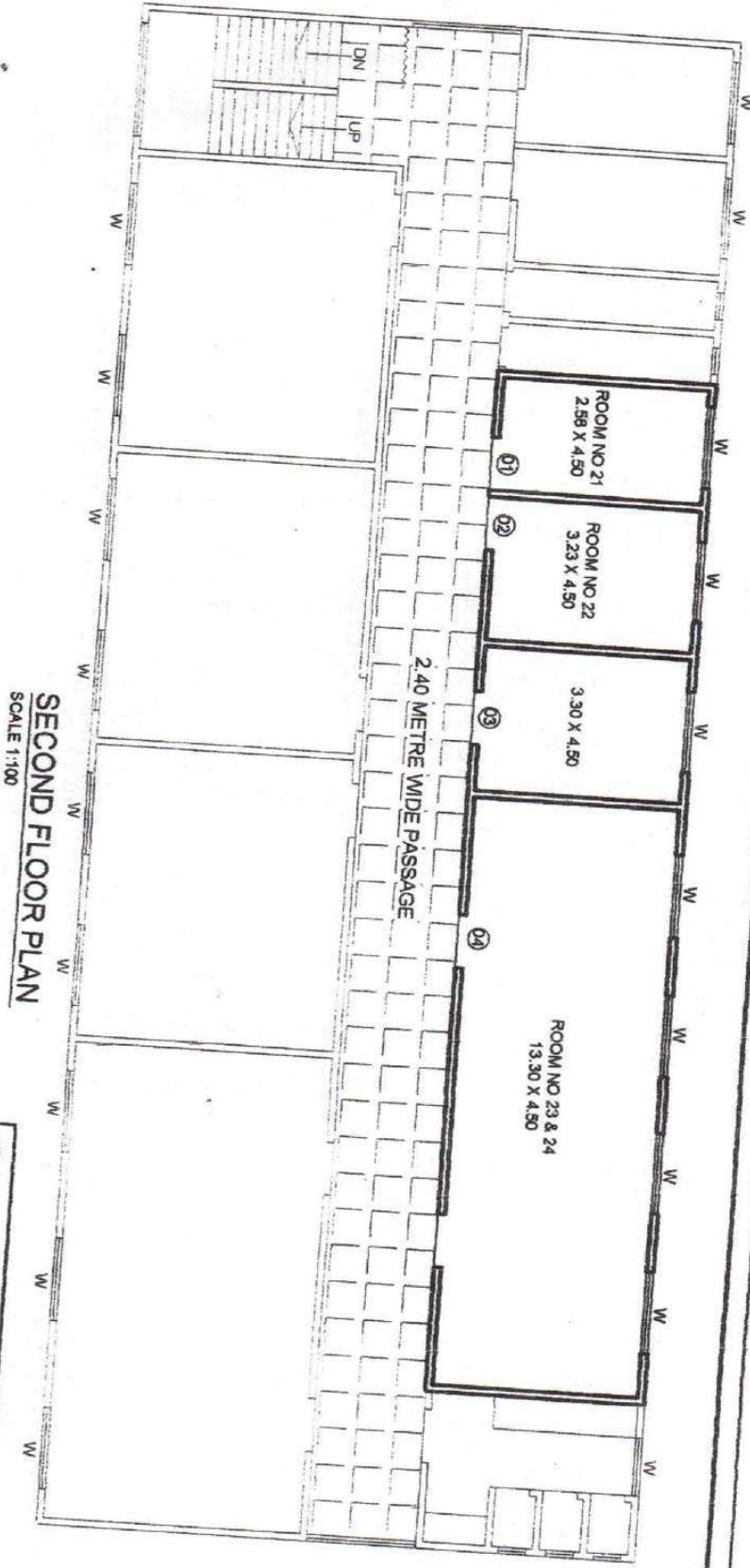

SECOND FLOOR PLAN
SCALE 1:100

SECOND FLOOR PLAN OF AISHABAI COLLEGE AT
J.J. BYCULLA, MUMBAI - 400 005

BHOIRA & ASSOCIATES
ARCHITECTS & ENGINEERS
6, SONAWALA COMPOUND, MORI RD,
MAHIM, MUMBAI - 400016
TEL - 2445 9583

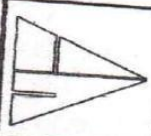

Aishabai College of Education: Campus Layout and Facilities

GROUND FLOOR:

1. **Multipurpose Hall:** A versatile event, lecture, and workshop space.
2. **ICT Lab:** Equipped with modern technology for digital learning.
3. **Language Laboratory:** Specialized for language instruction and practice.
4. **Girls' Common Room:** A comfortable space for female students.
5. **Curriculum Lab:** Resources and materials for curriculum development.
6. **Girls' Washroom:** Dedicated restroom for female students.

FIRST FLOOR:

7. **College Administrative Office:** Handles all administrative tasks.
8. **Principal's Office:** Office of the college principal.
9. **Staff Room:** Space for faculty, equipped with computers and lockers.
10. **Seminar Hall - Language Method Room:** A room for seminars and language teaching.
11. **Sports Room:** Storage and management of sports equipment.
12. **Method Room 1:** Focused on Social Science teaching.

13. **Method Room 2:** Dedicated to Science and Mathematics instruction.
14. **Method Room 3 cum Business Room:** Dual-purpose room for Commerce and Business studies.
15. **Library cum Reading Room and Music Room:** Over 5,000 books and digital resources, with a section for music.
16. **Girls' Washroom:** Separate restroom for female students.
17. **Staff Washrooms:** Separate facilities for male and female staff.
18. **Pantry:** Equipped with a refrigerator and microwave for staff use.
19. **Water Cooler:** Provides filtered drinking water.
20. **Conference Room 1:** Space for meetings and discussions.

SECOND FLOOR:

21. **E-Content Development Room:** A space for creating digital educational content.
22. **Accounts Office:** Manages financial and accounting tasks.
23. **Conference Room 2:** Additional room for conferences and meetings.

24. **Reading Room:** Quiet space for study and reading.

25. **ICT Lab 2:** A second lab for technology-based learning.

ASSOCIATE CAMPUS:

26. **Turf Mehfil Hall Sports Ground:** An additional sports facility located within 1 km of the main campus allows students to engage in outdoor sports and activities.

27. **FLAG laboratories & Ground:** The laboratories, sports ground, and other rooms of Fazlani La Academy Global School are within 1 km of the college. It also has a mini auditorium so when required can be engaged by Aishabai College of Education.

Aishabai College of Education is thoughtfully designed to cater to the diverse academic and extracurricular needs of its students and staff. With its modern infrastructure, well-equipped laboratories, dedicated spaces for academic and administrative functions, and comprehensive sports facilities, the college provides an environment conducive to holistic education. Including advanced digital learning tools and supportive amenities further enhances the learning experience, ensuring that students are well-prepared for academic and professional success.